

Proposed Barn Conversions at Cherrygarth Farm, Fryton, North Yorkshire

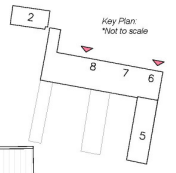

Proposed

Barn 6 Barn 7 Barn 8

North Facing Elevation

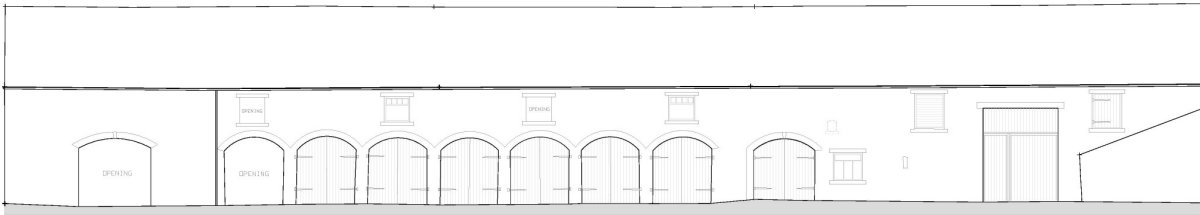

Existing

THIS COPY HAS BEEN MADE BY OR WITH THE AUTHORITY OF HYNDALF DISTRICT COUNCIL PURSUANT TO SECTION 101 OF THE COPYRIGHT DESIGN AND PATENTS ACT 1988 UNLESS THAT ALL PROVISIONS ARE RELEVANT OTHERWISE TO COPYRIGHT. THE COPY MUST NOT BE COPIED WITHOUT THE PRIOR PERMISSION OF THE COPYRIGHT OWNER.

date valid 08/04/2019

Existing and Proposed North Elevations Barn 6, 7 & 8



PRA ARCHITECTS
 53 The Barnery, Lawrence Street, York, YO10 3NH. T: 01904 633772
 F: 01904 633779. E: info@pra-architects.co.uk. W: www.pra-architects.co.uk

PROJECT: Cherrygarth Farm, Fryton
 TITLE: Existing & Proposed Elevations - 6 - 8
 CLIENT: Stuart Prest
 DATE: 07.12.18 SCALE: 1:100@A2
 DRAWN BY: YB1:1049.44
 CHECKED BY: ET
 DESIGNED BY: PJR

DESIGN DETAILS, DIMENSIONS, AND POSITIONS SHOULD BE REFERRED TO THE ARCHITECTS. COPYRIGHT RESERVED